TASMANIAN PLANNING COMMISSION

Major Project Assessment Process

Land Use Planning and Approvals Act 1993

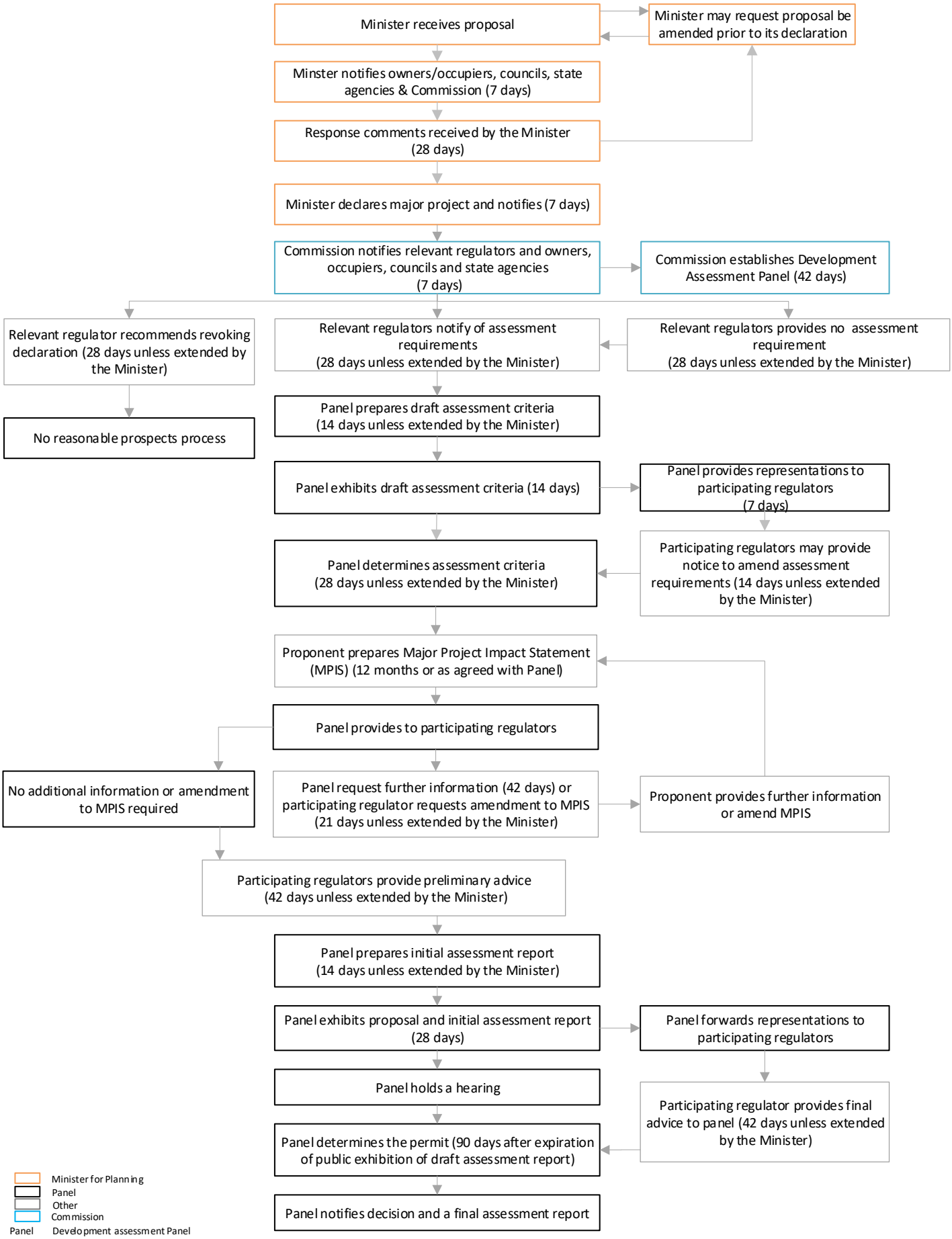

December 2020